MAZURKA

A. HASSELMANS

Op. 31
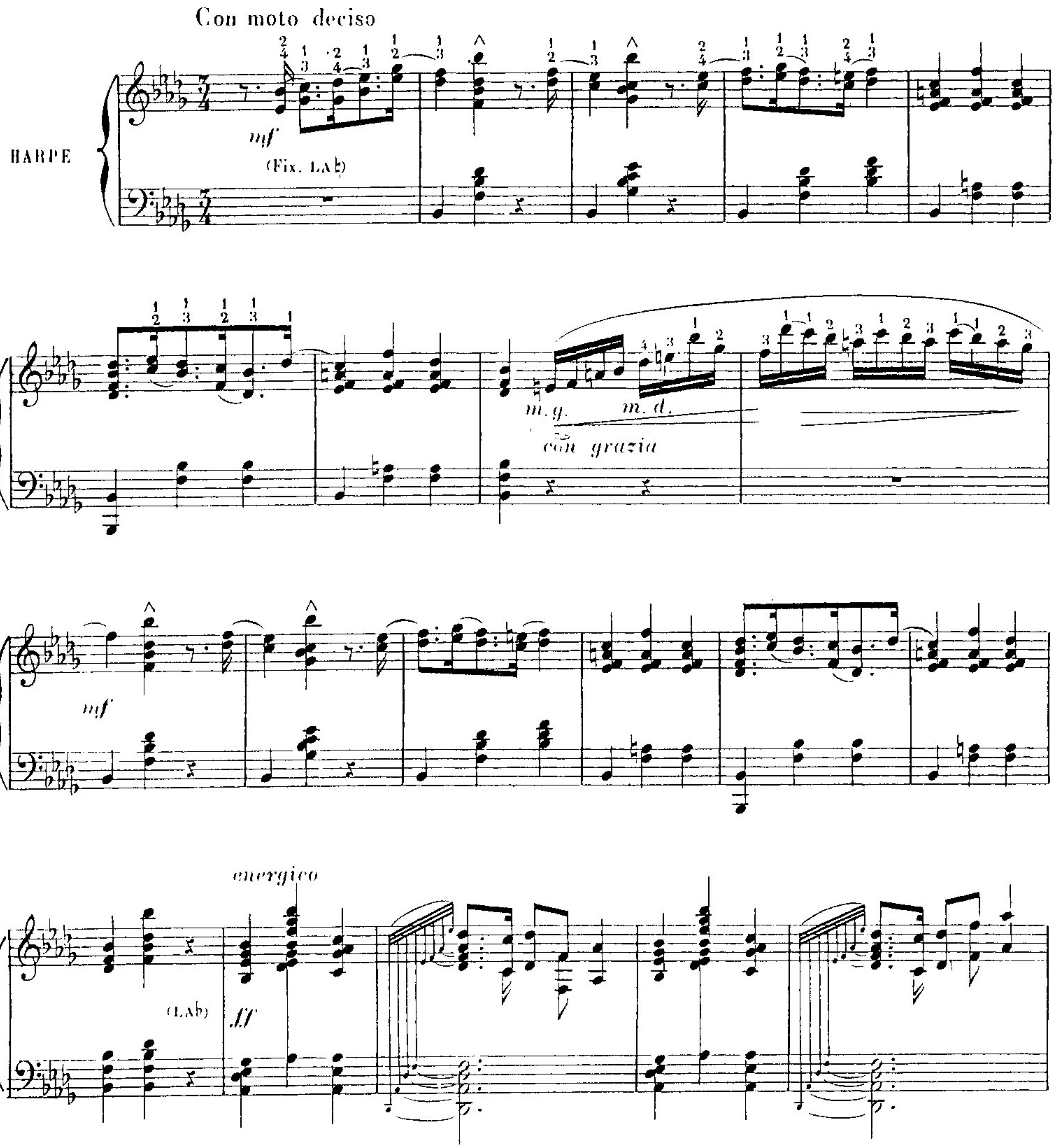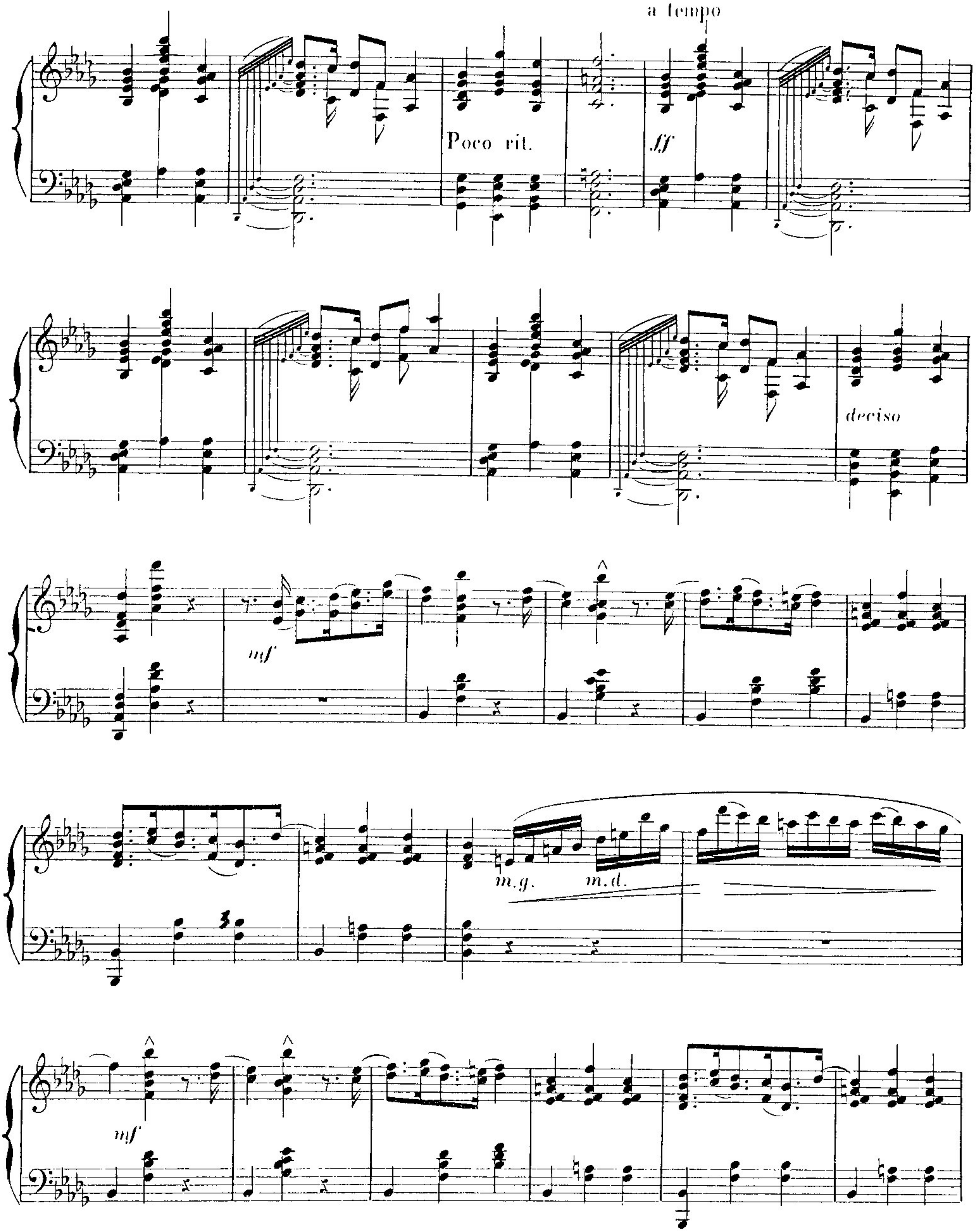



a tempo
Poco rit.
fff
deciso
mf
m.g.
m.d.
mf
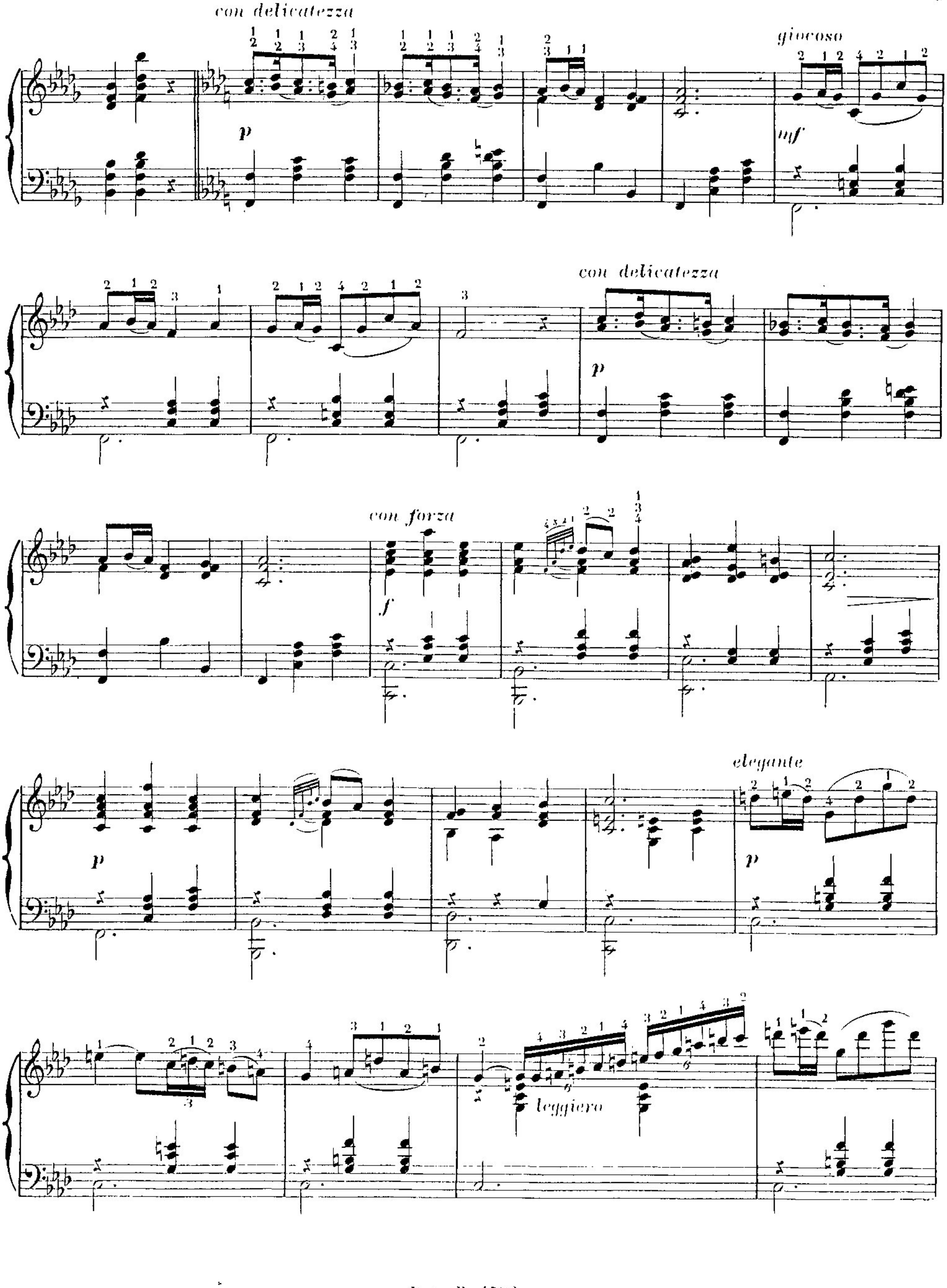

con delicatezza
p
giocoso
mf
con delicatezza
p
con forza
f
p
elegante
p
leggiero
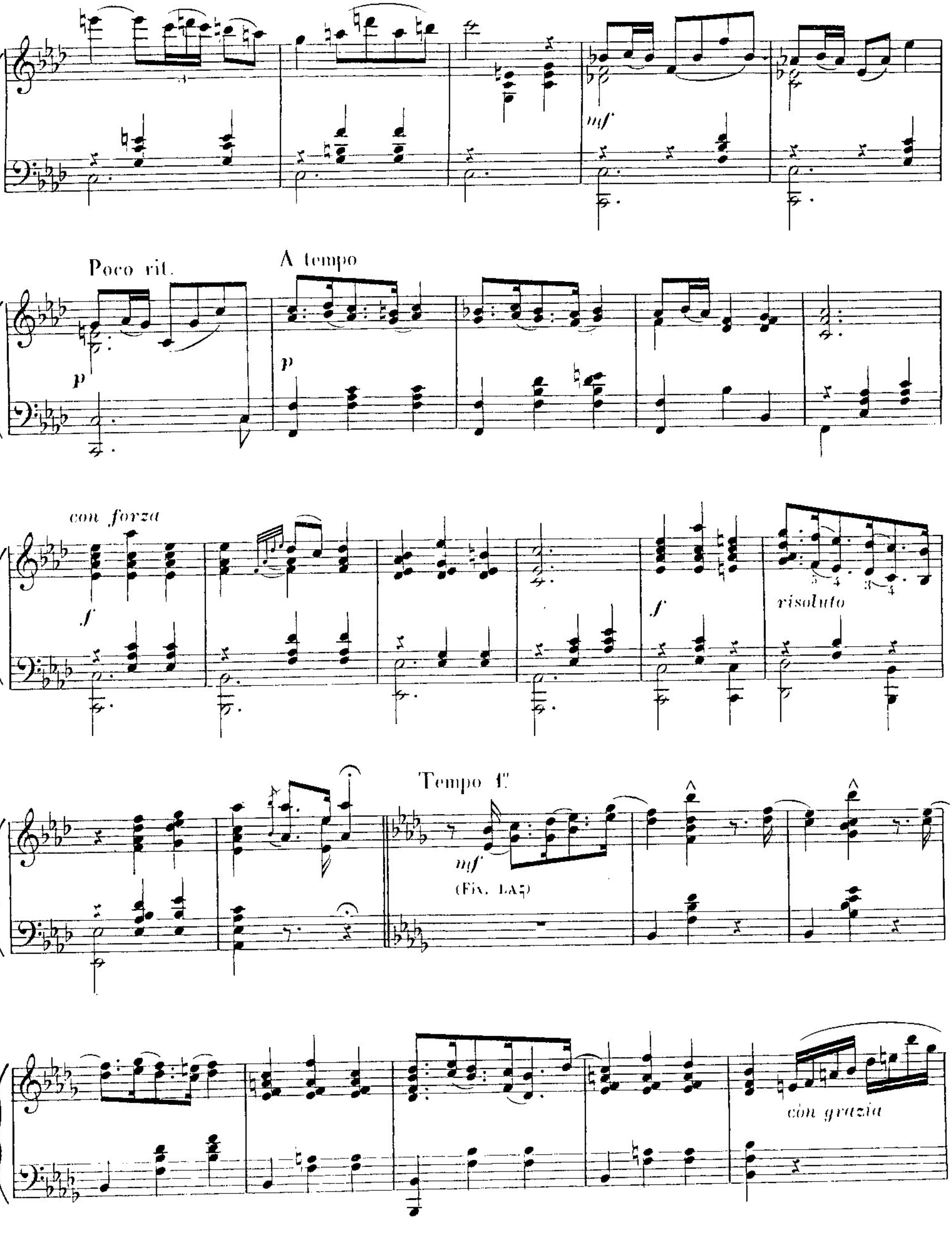

Poco rit.
A tempo
p
con forza
f
risoluto
Tempo 1º
mf
(Fix. LA♮)
con grazia
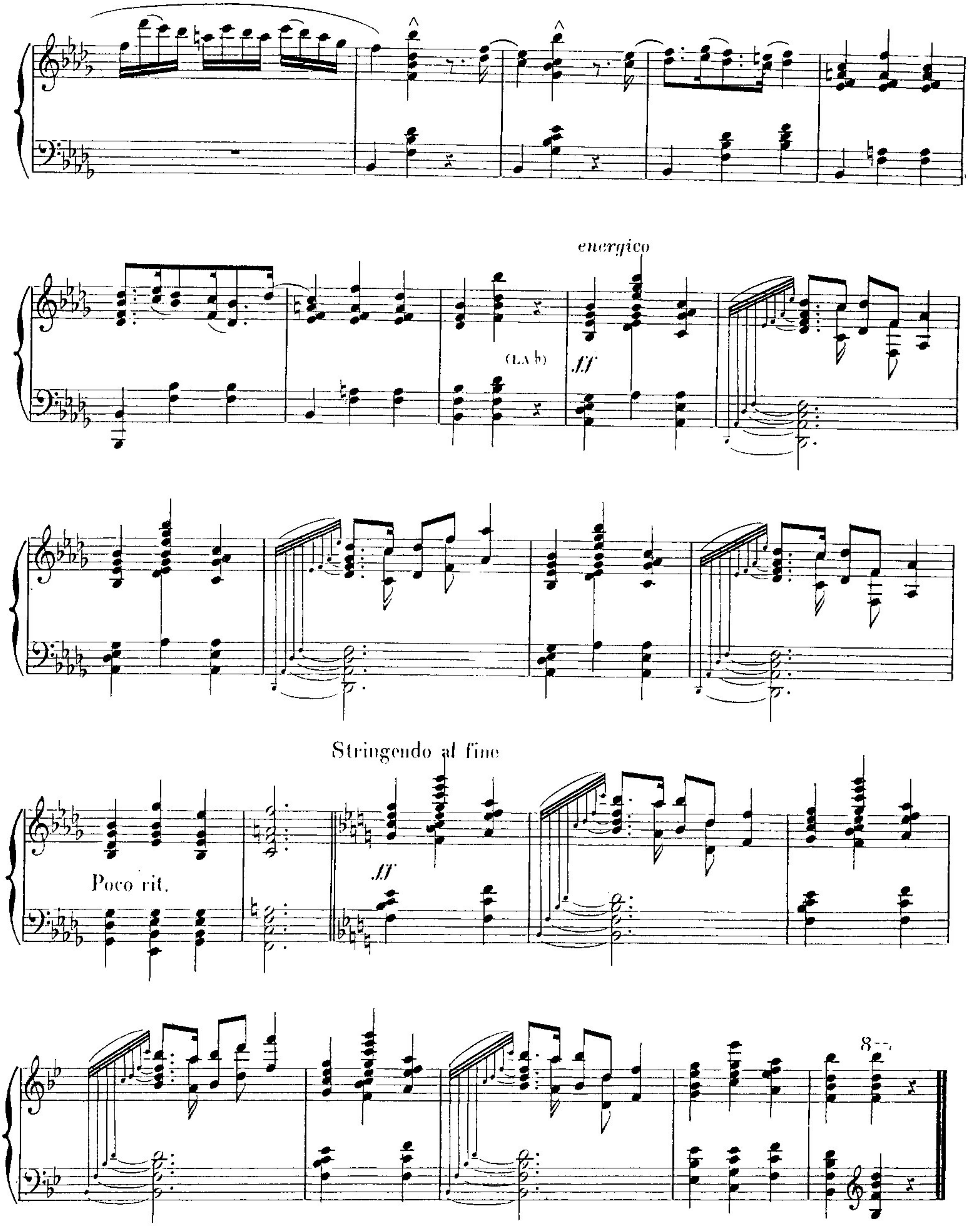

energico
(LA ♭)
ff
Stringendo al fine
Poco rit.
ff
8